

LICENSING ACT 2003

PREMISES LICENCE



PART A – Part 1

Ephesus Pizza Grill 137 High Street Newport Isle of Wight PO30 1TY	Licence Ref:	22/01463/LAPTRN
	Valid from:	20 October 2022

Premises Licence Holder	Ramazan Kanial 137 High Street, Newport, Isle of Wight, PO30 1TY
--------------------------------	---

PART A – Part 2

Licensable Activities

Activity	Days of Week	Start	Finish
Late Night Refreshment (Indoors)	Wednesday to Saturday Sunday to Tuesday	23:00 hrs 23:00 hrs	01:00 hrs 00:00 hrs

Hours premises are open to the public

Days of Week	Open	Close
Wednesday to Saturday Sunday to Tuesday	12:00 hrs 12:00 hrs	01:30 hrs 00:30 hrs

Non standard timings

New Year's Day until 02:00hrs

Registered number of holder, for example company number, charity number

Not Applicable

Name of designated premises supervisor where the premises licence authorises the supply of alcohol

This licence does not authorise the supply of alcohol.
--

Personal licence number and issuing authority of personal licence held by designated premises supervisor where the premises licence authorises the supply of alcohol

This licence does not authorise the supply of alcohol.
--

Annex 1

Mandatory Conditions

(Where the Premises Licence authorises the exhibition of films)

1. Admission of children to the exhibition of any film is to be restricted in accordance with Section 20.

(Where the Premises Licence includes a condition that door supervisors must be used)

2. All security personnel must be licensed by the Security Industry Authority.



Annex 2

Conditions consistent with the operating schedule

1. The public are not permitted to enter the premises before 12:00hrs on any day.
2. The public are not permitted to remain on the premises after 00:30hrs on Sunday to Tuesday or 01:30hrs Wednesday to Saturday or 02:30hrs on New Year's Day.
3. The applicant shall provide litter bins for public use on the premises.
4. The applicant and/or his staff shall regularly check the area to the front of the premises and remove all litter that has been dropped wherever possible.
5. The number of door supervisors to be engaged on any other occasion shall be determined by the licence holder, taking into account such factors as the nature and duration of licensable activities proposed, the number, age and character of persons likely to attend, and any known risks to impact on the promotion of the licensing objectives. The licence holder shall make a written record of the number of door supervisors to be engaged and the factors taken into account by the licence holder. Any such record shall be produced to a police officer or authorised officer of the local authority on reasonable request.
6. All persons employed at the premises shall receive training or instruction to ensure compliance with the Licensing Act 2003. Such training will include the details of the Premises Licence as well as its conditions. Staff members shall receive such training on induction, also at intervals not greater than one year apart. A record shall be made of:-
 - the date the training or instruction was delivered,
 - its content, and
 - the names of the members of staff who received it.The record shall be produced to a police officer or an authorised officer from the local authority on reasonable request.

ISLE *of*
WIGHT
C O U N C I L

Annex 3

Conditions attached after a hearing by the licensing authority

1. Clear signage shall be displayed at the front door requesting customers leave in a quiet, orderly manner.
2. A CCTV system shall be maintained to the satisfaction of police and the local authority. The system shall provide coverage of the front door and the area to which the public have access. The system shall be capable of recording images of sufficient resolution from all cameras and the footage shall be retained for a period of at least 14 days and produced to a police officer or responsible officer of the local authority on reasonable request.
3. A scheme detailing an appropriate queuing system, including the timing of using such system, shall be submitted to, and agreed, in writing with the local licensing authority within 21 days of the date of this decision. The scheme shall include the erection of a physical barrier of at least 1000 mm high. Signage must be provided to enable a clear queuing lane for customers waiting to place orders. Where a fixed barrier is provided it must be secure, substantial and strong enough to restrain any person liable to fall against it. Where un-tensioned chains, ropes or other non rigid barriers are used, they must not be capable of being picked up by customers. The scheme to be implemented during licensable activity.
4. An incident book shall be maintained on the premises recording details of any incidents of crime and disorder on the premises as well as the time and date and what action was taken. The book shall be made available to police and local licensing authority on reasonable request.

ISLE *of*
WIGHT
C O U N C I L

Annex 4 Plans

137 HIGH STREET, NEWPORT, ISLE OF WIGHT

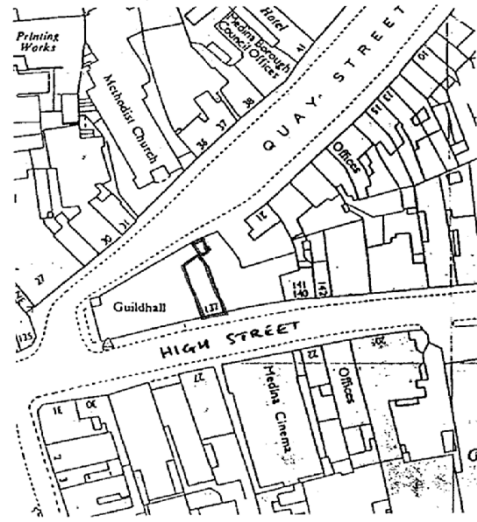
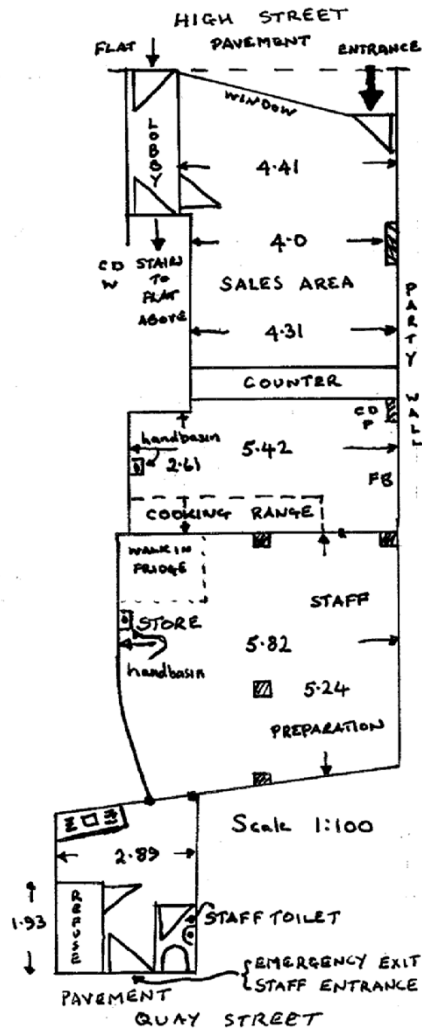

LEGEND

- FB FIRE BLANKET
- CD CARBON DIOXIDE
- P ABC POWDER
- W WATER EXTINGUISHER

TiMSMART
chartered surveyors

39b UNION STREET
RYDE
ISLE OF WIGHT
PO33 2AB